

Lot 41

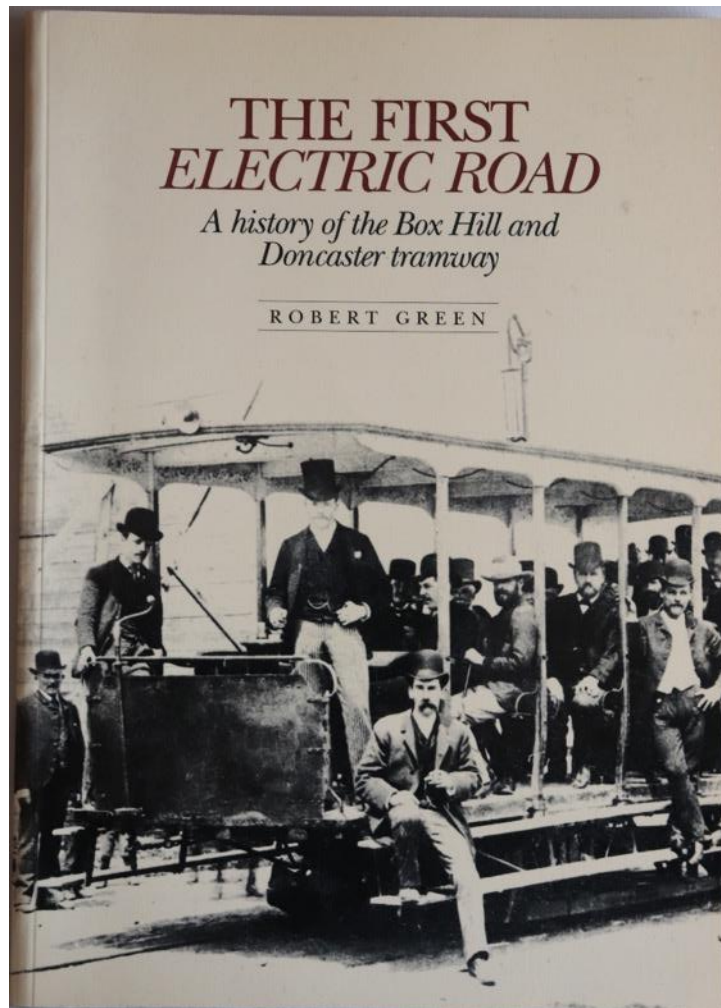

**Lot 42**

# **HOBART TRAMWAYS**

**A Centenary Commemoration Review**



**Ian G. Cooper**

Lot 43

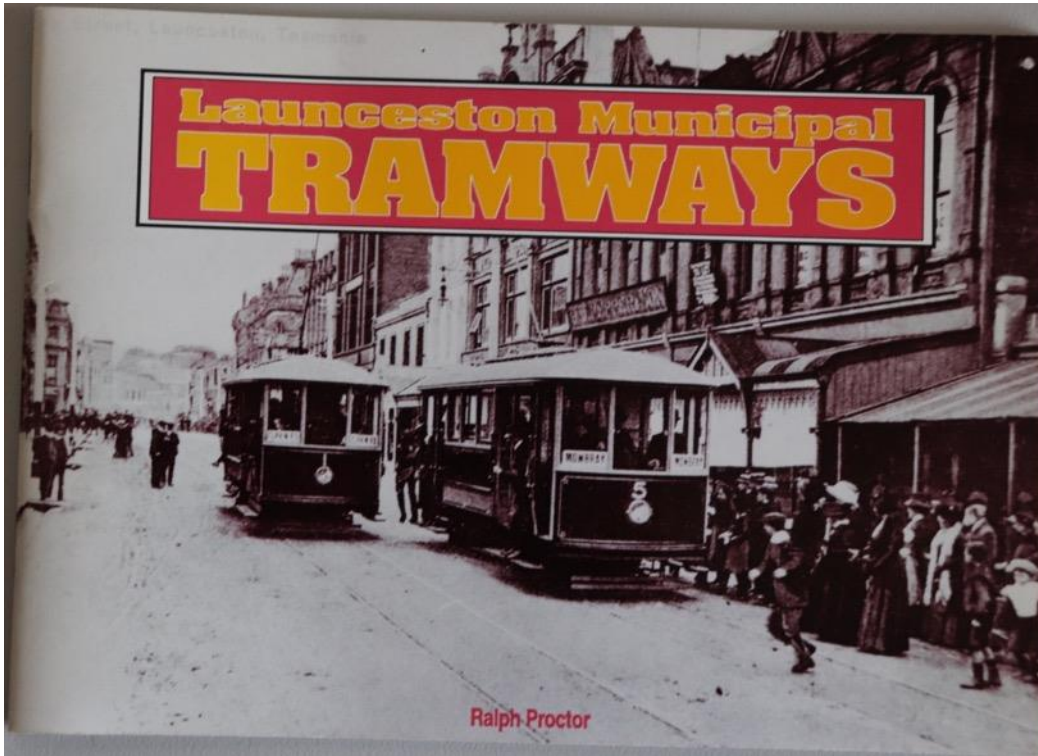

Lot 44

destination

G. P. O.



Electric Tramway Rolling Stock  
of  
HOBART AND LAUNCESTON

Lot 45

THE  
**NORTHERN LINES**



PROSPECT  
NAILSWORTH  
WALKERVILLE  
ROBERTCE

**NTH ADELAIDE PROSPECT  
ENFIELD WALKERVILLE**

**Lot 46**

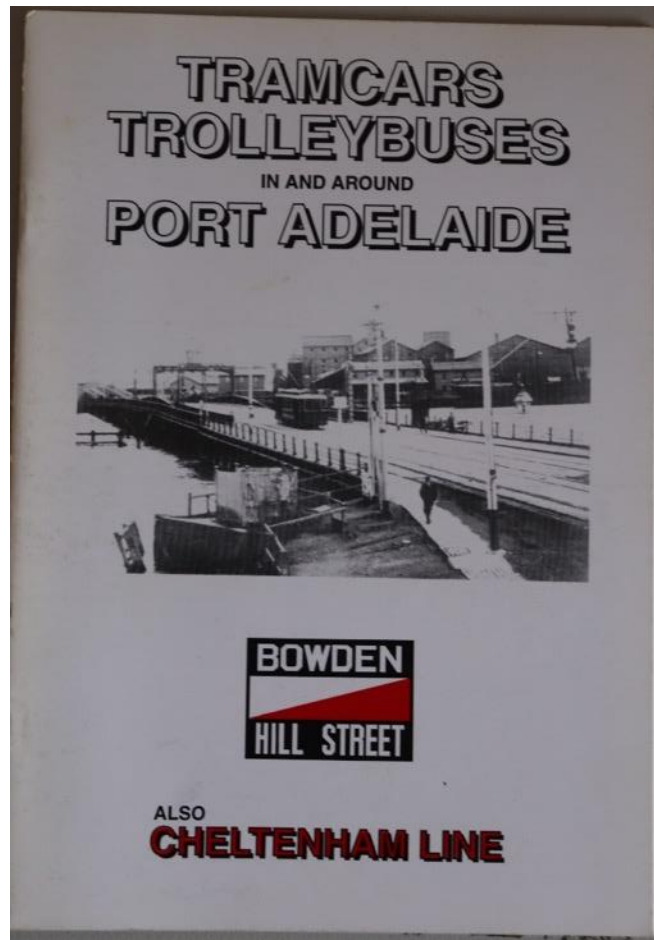

Lot 47

OVER THE  
**VIADUCT**  
TO  
**HENLEY BEACH**

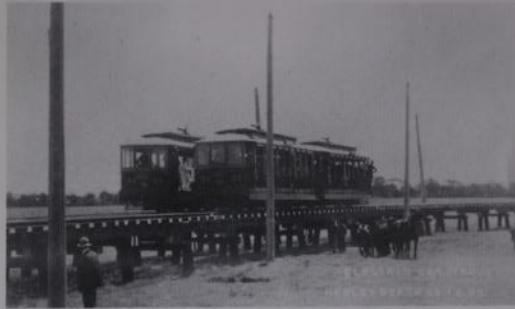

ALSO

**HILTON - RICHMOND LINE**

**Lot 48**

**DESTINATION . . .**

# **PARADISE**



**The Electric Tramway and Trolleybus Rollingstock  
of the  
MUNICIPAL TRAMWAYS TRUST  
ADELAIDE, SOUTH AUSTRALIA**



**Lot 49**

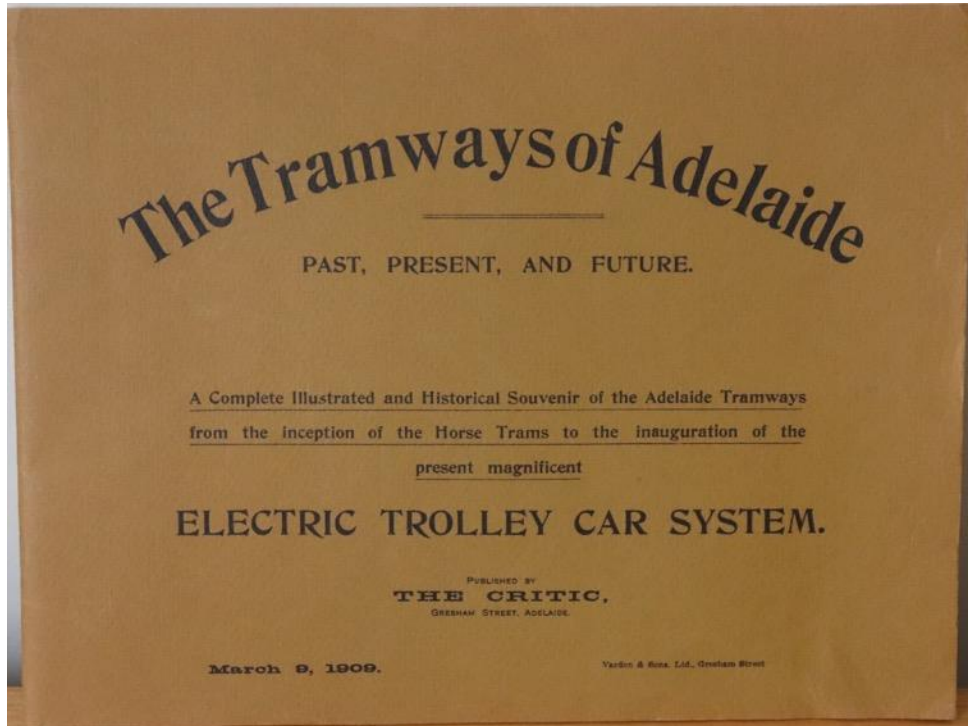

**The Tramways of Adelaide**

PAST, PRESENT, AND FUTURE.

A Complete Illustrated and Historical Souvenir of the Adelaide Tramways  
from the inception of the Horse Trams to the inauguration of the  
present magnificent

**ELECTRIC TROLLEY CAR SYSTEM.**

PUBLISHED BY  
**THE CRITIC,**  
GRESHAM STREET, ADELAIDE.

March 9, 1909.

Yardin & Sons, Ltd., Gresham Street

Lot 50

